Organigramm ab 1.9.2024
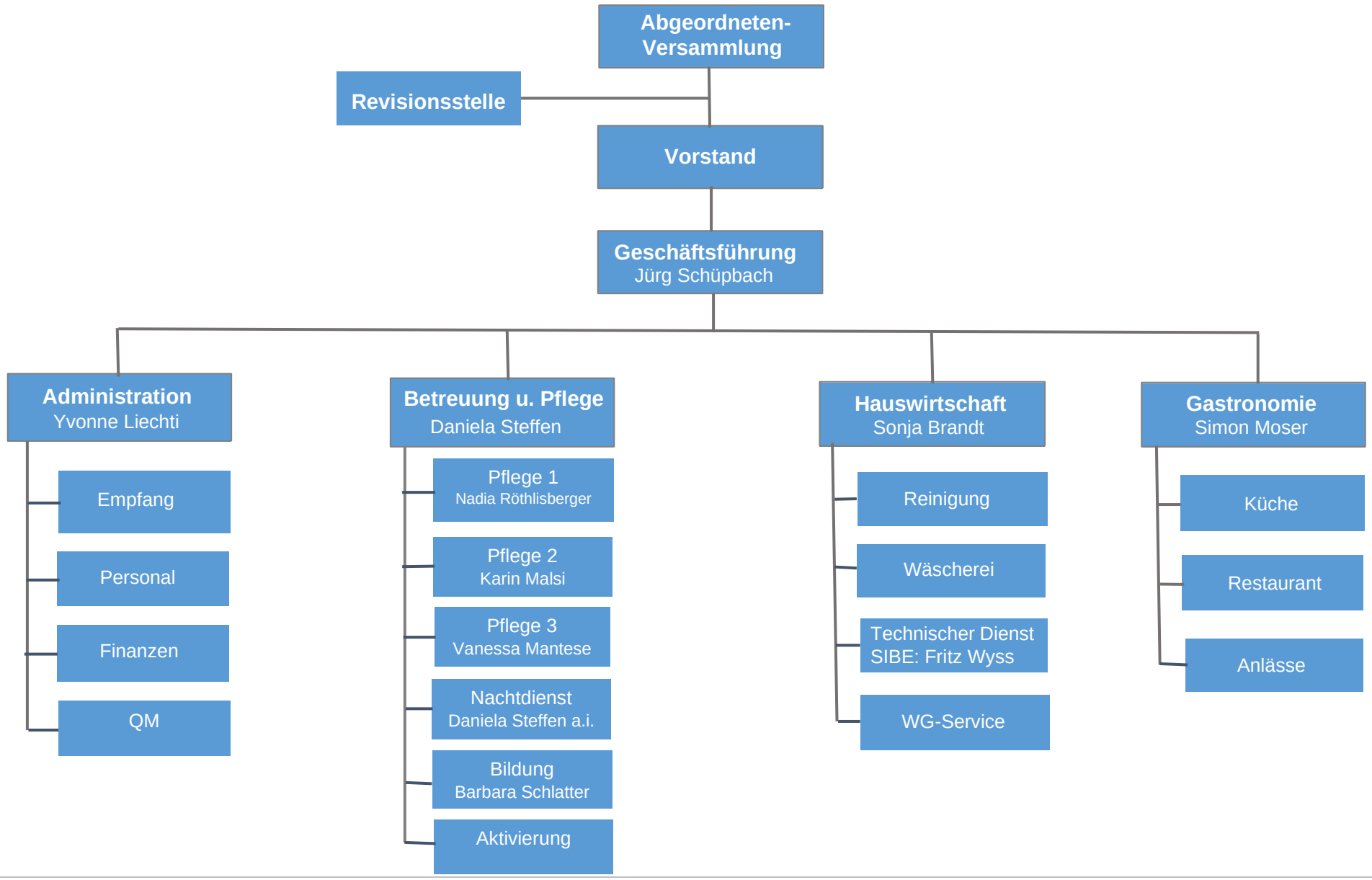
aareresidenz
Betreuung und Pflege Region Büren